

VILLAGE MEETING
HS2 AND WATER ORTON

- ALLAN HOLLAND – COUNCILLOR NWBC
- RAY PAYNE - COUNCILLOR NWBC
- JOHN WARREN - WATER ORTON STOP HS2 ACTION GROUP
(WOAG)

AGENDA

- Resume of HS2 Lines effecting Water Orton
- Petitioning
- What Has Been Agreed
- The School
- Timescales
- The Rugby Club
- What will Happen to the Old School Site
- What we would like WCC to do.
- What you can do
- Next Steps

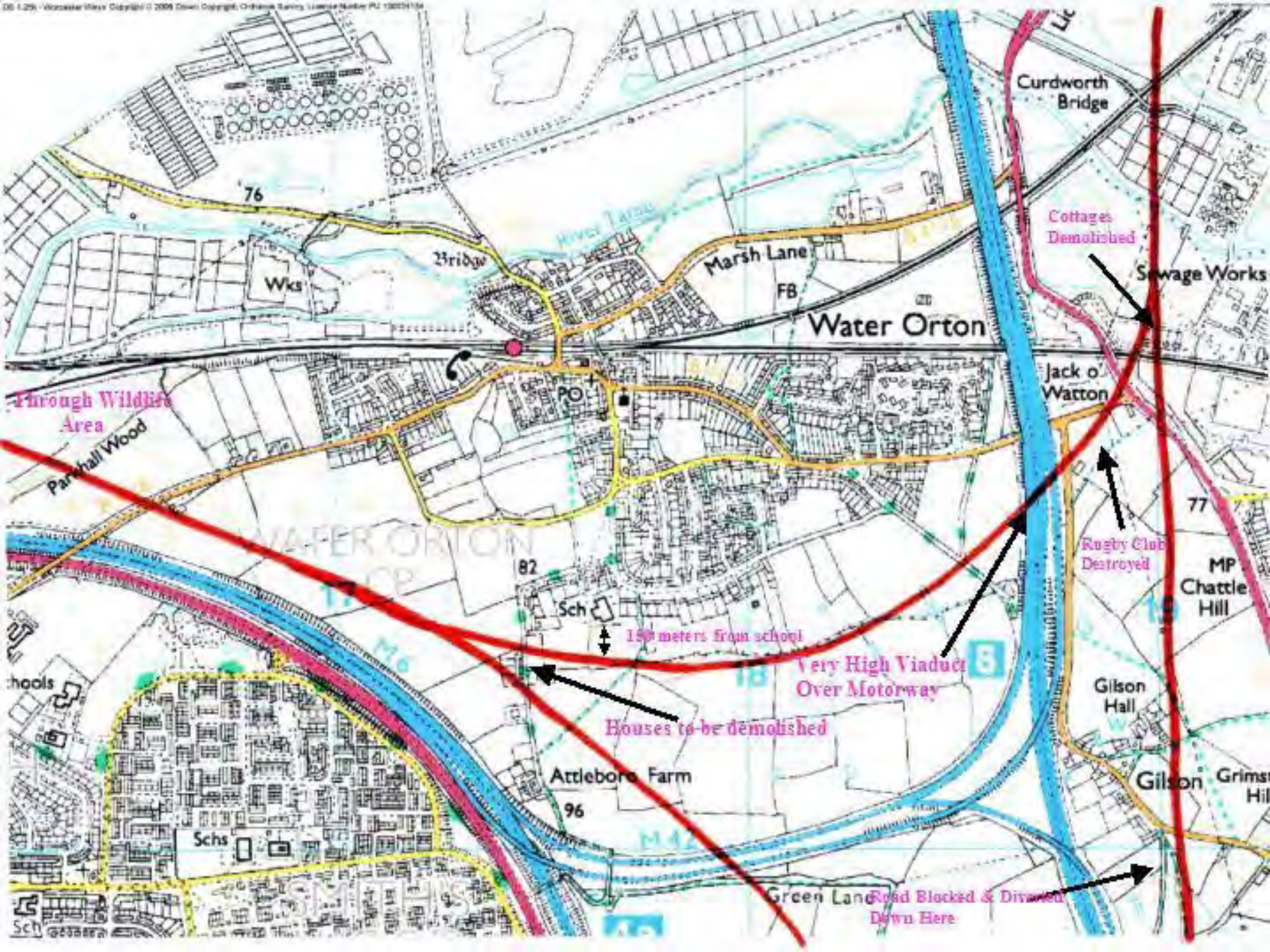

Through Wildlife Area

Parshall Wood

76

Bridge

Marsh Lane

FB

Water Orton

Curdworth Bridge

Cottages Demolished

Sewage Works

Jack o' Watton

Rugby Club Destroyed

MP Chattle Hill

82

Sch

150 meters from school

Very High Viaduct Over Motorway

Houses to be demolished

Gilson Hall

Gilson

Grimst Hill

Attleboro Farm

96

Schs

Green Lane

Road Blocked & Diverted Down Here

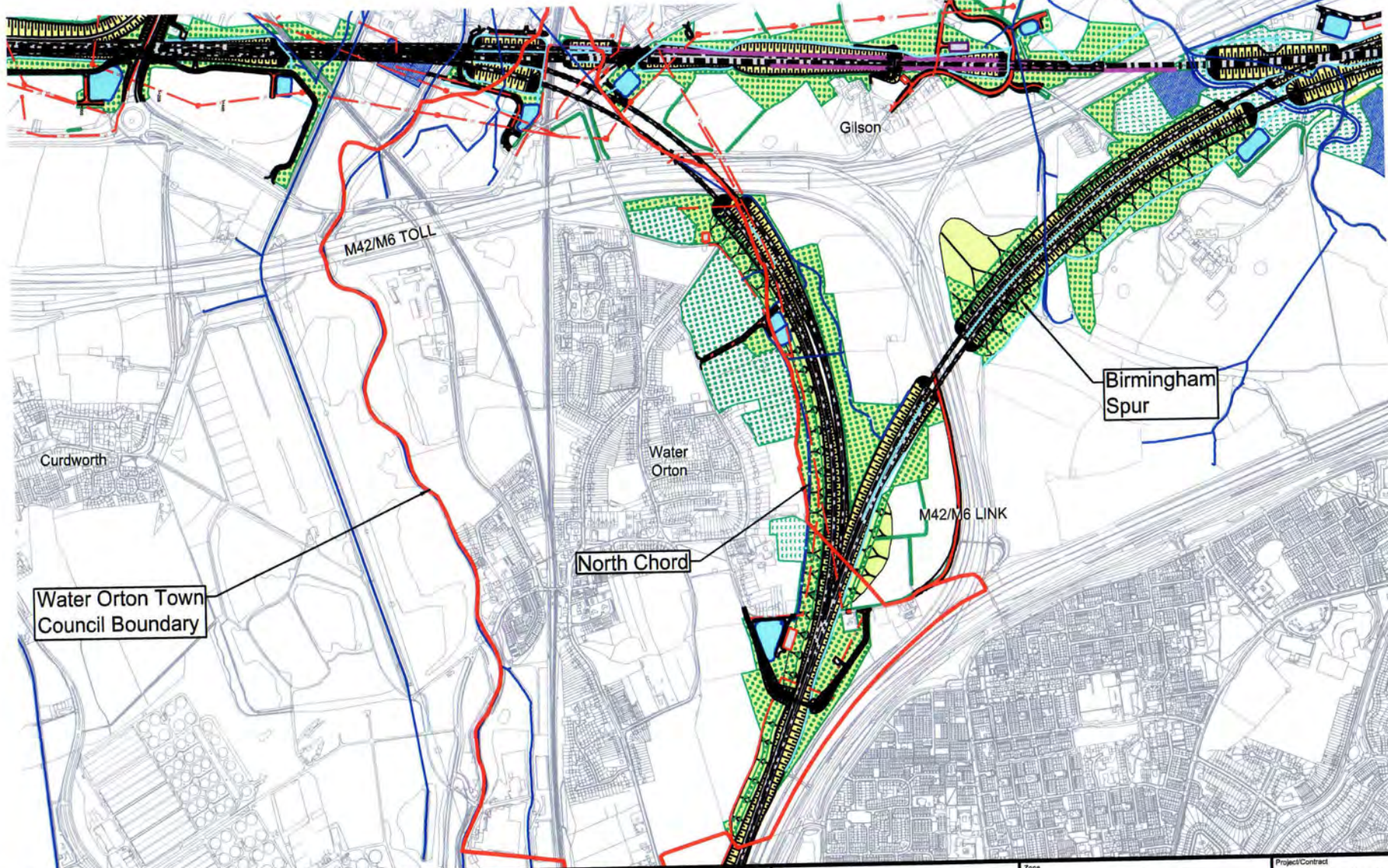

HS2 accepts no responsibility for any circumstances which arise from the reproduction of this document after alteration, amendment or abbreviation or if it is issued in part or issued incompletely in any way.

© Crown Copyright and database right 2014. All rights reserved. Ordnance Survey Licence number 100049190

© Crown Copyright material is reproduced with the permission of Land Registry under delegated authority from the Controller of HMSO. This material was last updated on 2014 and may not be copied, distributed, sold or published without the formal permission of Land Registry. Only an official copy of a title plan or register obtained from the Land Registry may be used for legal or other official purposes.

Scale with caution as distortion can occur.

- Legends/Notes:**
- Depot, station, headhouse or portal building
 - Balancing pond
 - Woodland habitat creation
 - Grassland habitat creation
 - Landscape mitigation planting (scrub / woodland)
 - Grassed areas
 - Sustainable placement
 - Engineering earthworks
 - Landscape earthworks
 - Rail alignment formation
 - Existing watercourse
 - Hedgerow habitat creation
 - HS2 Access road
 - Noise barrier
 - Main utility works
 - Water Orton Town Council Boundary



Registered in England
Registration No. 96791686
Registered office:
One Canada Square,
London, E14 5AB

Creator/Organiser
Capita Symonds Ineco JV

Zone	Country North	Project/Contract	Country N
Design Stage	DESIGN-FOR-PETITION	Discipline/Function	Enviro
Drawing Title	Water Orton Parish Council and Action Group Petition 0804 and 0807 Proposed Scheme	Drawn	Checked
		NOR	
		Date	Scale
		28/10/2014	AS S
		Drawing No.	
		C223-CSI-EV-DPL-030-62	

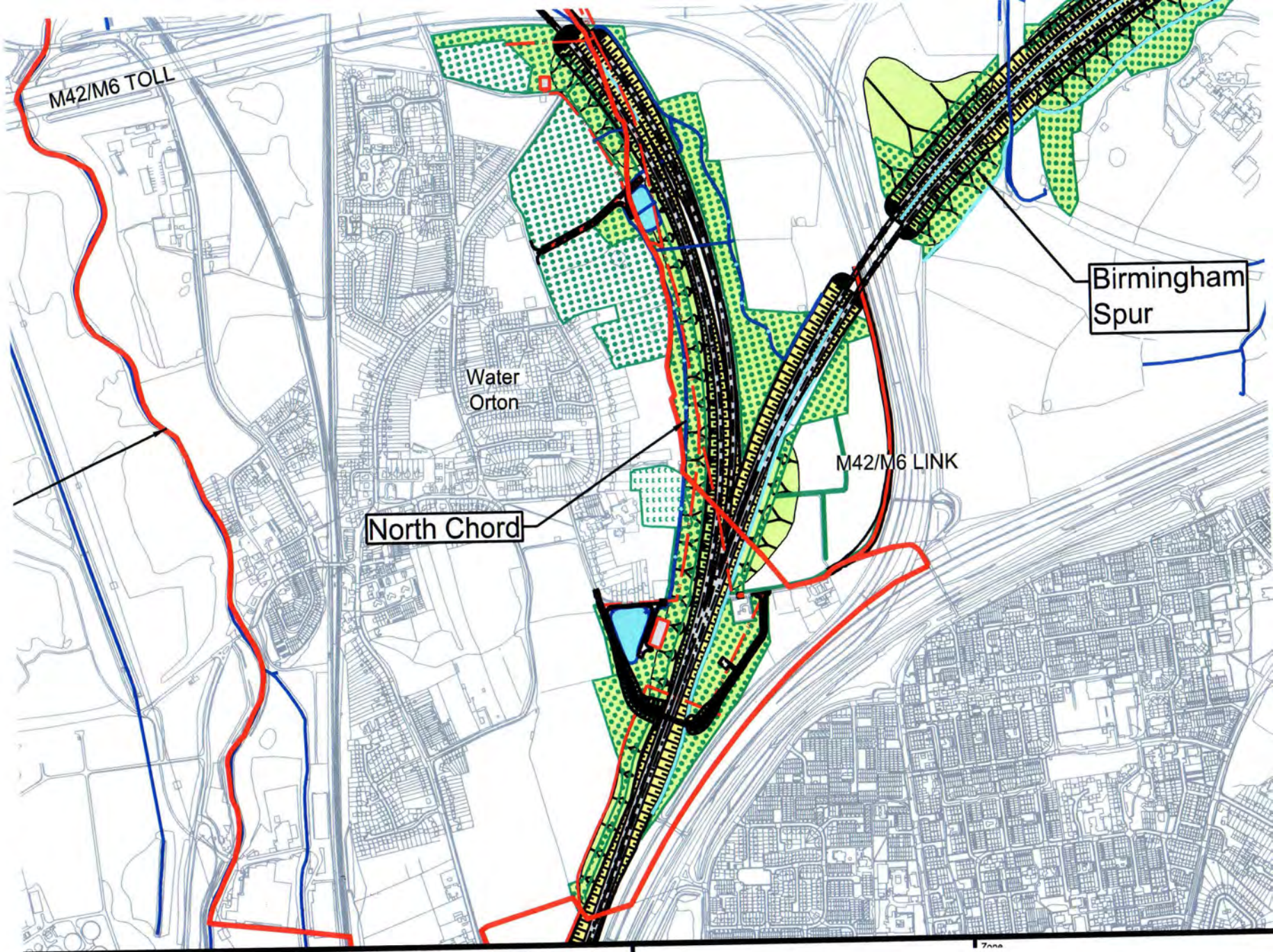

M42/M6 TOLL

Water Orton

North Chord

M42/M6 LINK

Birmingham Spur

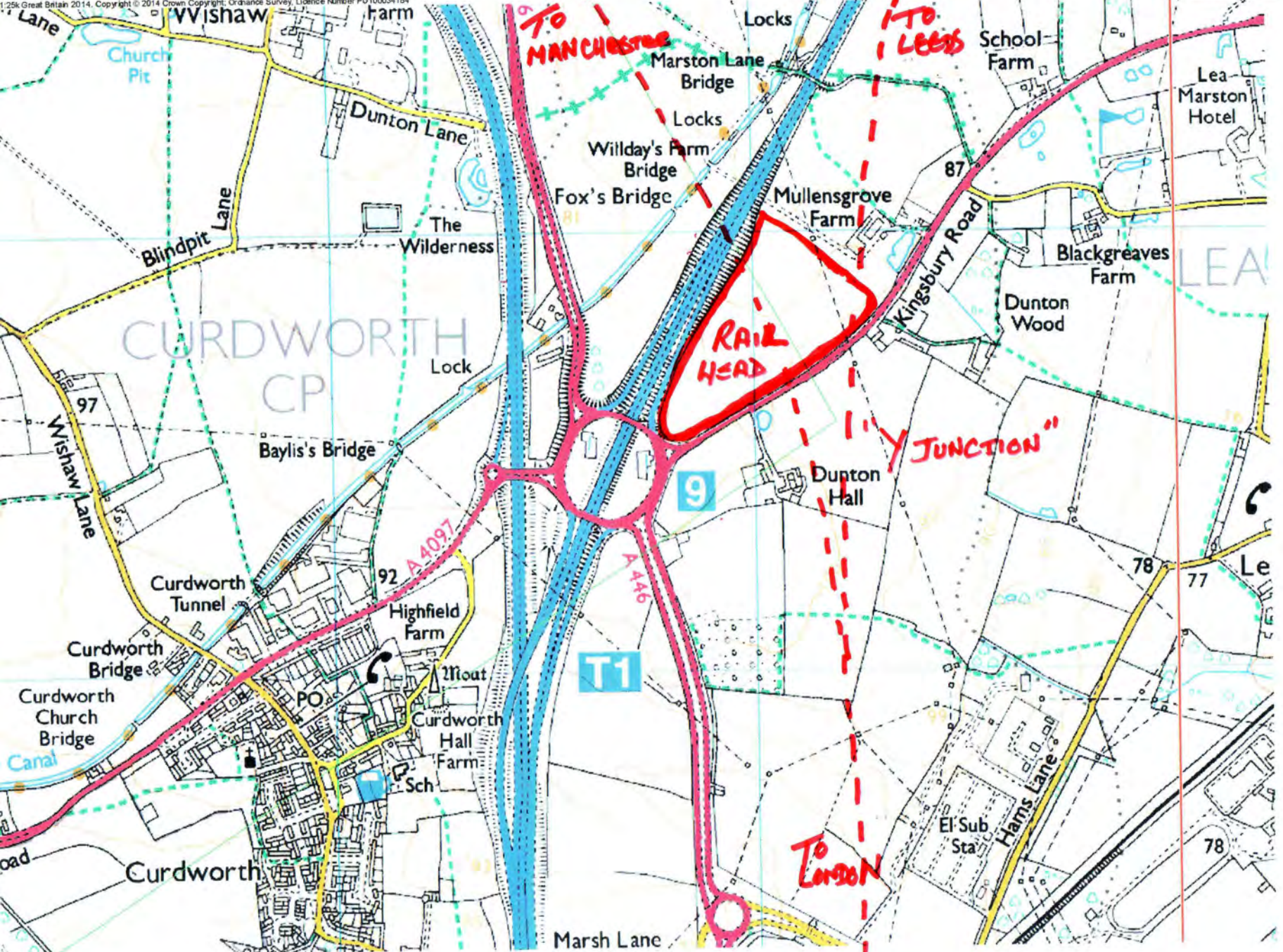

To MANCHESTER

To LEES

RAIL HEAD

"JUNCTION"

To LONDON

CURDWORTH CP

9

T1

78

Lea Marston Hotel

School Farm

Marston Lane Bridge

Willday's Farm Bridge

Fox's Bridge

Mullensgrove Farm

Blackgreaves Farm

Dunton Wood

Dunton Hall

The Wilderness

Baylis's Bridge

Curdworth Tunnel

Curdworth Bridge

Curdworth Church Bridge

Highfield Farm

Mout

Curdworth Hall Farm

Sch

Curdworth

Marsh Lane

El Sub Sta

Hams Lane

Kingsbury Road

Blindpit Lane

Dunton Lane

Wishaw

Lane

oad

97

92

A 4097

A 446

87

78

77

Le

LE

PETITIONING

- WCC Living With The Line Document – Sept 2014
- WCC Petition Presented 27th-30th October 2014
- WOAG & Parish Council Petition Presented to Select Committee
25th November 2014
- Individual Petition from Water Orton Presented 25th Nov 2014
- Coleshill Action Group Presented 25th Nov 2014



PETITIONER'S PROPOSAL OPTION 1

Staffordshire
Lichfield District

Diverted Kingsbury Road

M6 1

North Chord Aligned North of Water Option - Option 1

Closure of Marsh Lane

M6

1

2

Curdworth

Struct carry
Birmi
Lead
Hs2

Struct carry
Mane
Birmi
line c

1

2

Water Orton

Local diversion of A446

River Tame

M6/M42 Link

Original North Chord

Coleshill

For Sections Refer To Drawing No. C223-CSI-EV-DSE-030-000002-RST00000804

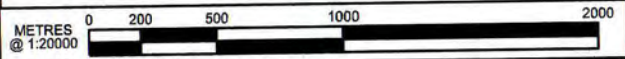

PROJ.1					
Rev	Description	Drawn	Checked	Con App	HS2 App

HS2 accepts no responsibility for any circumstances which arise from the reproduction of this document after alteration, amendment or abbreviation or if it is issued in part or issued incompletely in any way.

© Crown Copyright and database right 2014. All rights reserved. Ordnance Survey Licence number 100049189

© Crown Copyright material is reproduced with the permission of Land Registry under delegated authority from the Controller of HMSO.

This material was last updated on 2014 and may not be copied, distributed, sold or published without the formal permission of Land Registry. Only an official copy of a title plan or register obtained from the Land Registry may be used for legal or other official purposes.

Scale with caution as distortion can occur.

- Legends/Notes:
- Landscape earthworks
 - Engineering earthworks
 - Water Orton Town Council Boundary



Registered in England
Registration No. 08791686
Registered office:
One Canada Square,
London, E14 5AB

Capita Symonds Ineco JV

Zone	Country North	Project/Contract	Country North
Design Stage	DESIGN-FOR-PETITION	Discipline/Function	Environm
Drawing Title	Water Orton Parish Council and Action Group Petition 0804 and 0807 Plan of Option 1	Drawn	AS
		Checked	
		Date	18/11/2014
		Scale	1:2000
		Drawing No.	C223-CSI-EV-DPL-030-00452

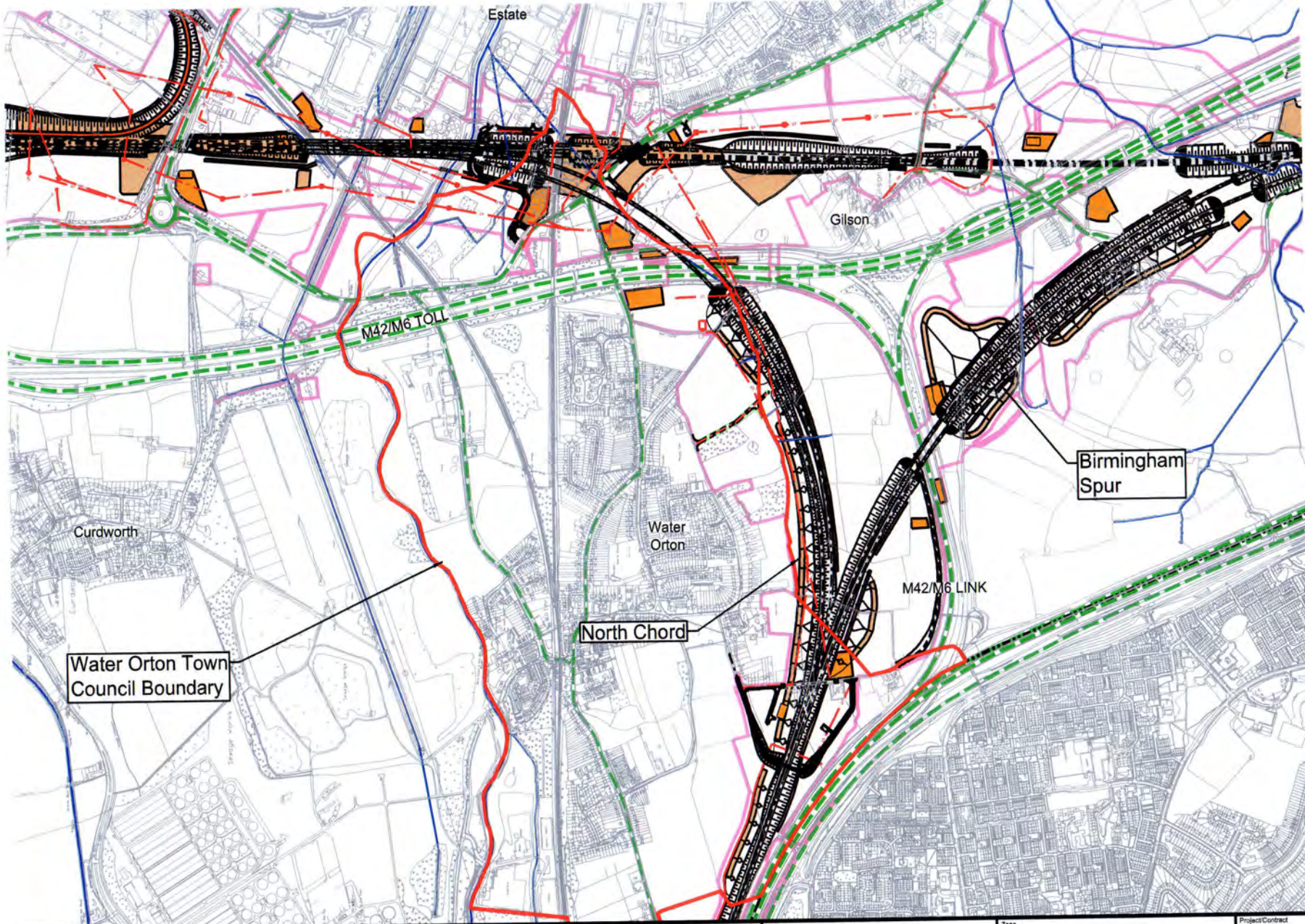

Water Orton Town Council Boundary

Birmingham Spur

North Chord

M42/M6 LINK

M42/M6 TOLL

HS2 accepts no responsibility for any circumstances which arise from the reproduction of this document after alteration, amendment or abbreviation or if it is issued in part or issued incompletely in any way.

© Crown Copyright and database right 2014. All rights reserved.
Ordnance Survey Licence number 100040180

- Legends/Notes:
- Main construction compound
 - Satellite construction compound
 - Temporary material stockpile
 - - - UT - Main utility works
 - - - Water Orton Town Council Boundary



Registered in England
Registration No. 06791888
Registered office:
One Canals Square,
London, E14 5AB

Zone	Country North	Project/Contract	
Design Stage	DESIGN-FOR-PETITION	Discipline/Function	

Construction traffic flows through Water Orton Village

Compound Type	Compound Name	Access to/from compound	Indicative start/set up date	Estimated duration of use (years)	Estimated duration with busy vehicle movements (months)	Average daily combined two-way vehicle trips during busy period and within month of activity	
						Cars/LGV	HGV
Satellite Site	B4118 Water Orton overbridge	B4118 Birmingham Road/Water Orton Road	Q3 2018	5 years and 3 months	44	45-65	20-35
Satellite Site	River Tame viaduct	Main access – B4118 Birmingham Road/ Water Orton Road Secondary access – A452 Chester Road/Tameside Drive	Q2 2018	3 years and 3 months	8	45-60	20-20
Satellite Site	Plants Brook underbridge	Main access – B4118 Birmingham Road/ Water Orton Road Secondary access – A452 Chester Road/Tameside Drive	Q2 2017	4	2	20-20	39-40
Satellite Site	Dunlop Carrier Channel culvert	Main access – Private Slip Road off M6 Eastbound Secondary access – B4118 Birmingham Road/Water Orton Road	Q2 2017	4	3	20-20	89-90

WHERE WE HAVE HAD PROBLEMS WITH WCC

- Joan Lea – County Councillor NOT CONSULTED
- Allan Holland – Borough Councillor NOT CONSULTED
- Ray Payne – Borough Councillor NOT CONSULTED
- Water Orton Parish Council NOT CONSULTED
- Water Orton HS2 Action Group NOT CONSULTED

THE WCC PETITION UNDERMINED OUR LOCAL
PETTITIONS

WHAT HAS BEEN AGREED SO FAR?

- HS2 Ltd letter of agreement with WCC – settled “out of court”
- Agreed to build a new Water Orton Primary School – £3.5m towards costs
- Traffic Management System on A446

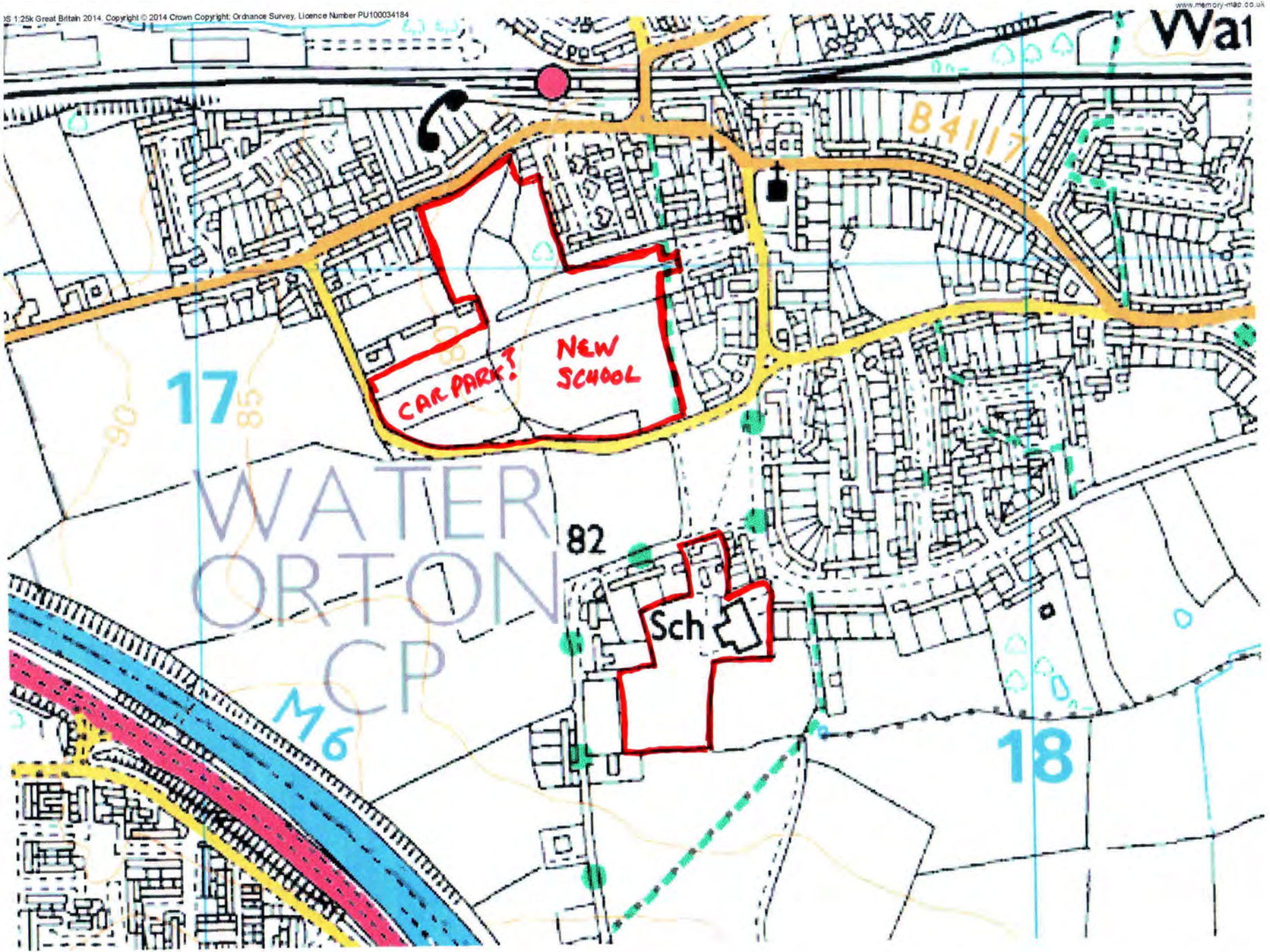

17

WATER
ORTON
MCP

82

Sch

CAR PARK?
NEW SCHOOL

B4117

18

Wat

TIMESCALES

- 1900 Petitions to be heard and acted on – at least another 12months
- Third reading of Hybrid Bill to be passed by House of Commons
- Petitions to House of Lords
- Royal Assent given and work can start – 2016?
- WCC to find suitable site to build new school
- HS2 Ltd to compulsory purchase land and transfer £3.5m to WCC
- New school constructed (38 weeks) by 2018
- No work to be done on HS2 Lines until children have moved to new school
- HS2 construction to begin end 2018 for at least 5yrs
- Trains into service – 2026
- Y Junction and Phase II to commence about 2027

WHAT WILL HAPPEN TO OLD SCHOOL SITE

- WCC to retain ownership of land
- Nothing done until HS2 Construction Phase is completed – Probably 2022
- Land likely to be sold to property developers as a brownfield site
- What sort of properties?

THE RUGBY CLUB

- Existing Club and pitches to be demolished
- New site to be found
- HS2 Ltd to pay for complete removal to new site including new clubhouse, car park & pitches
- At least 2years to consolidate new pitches

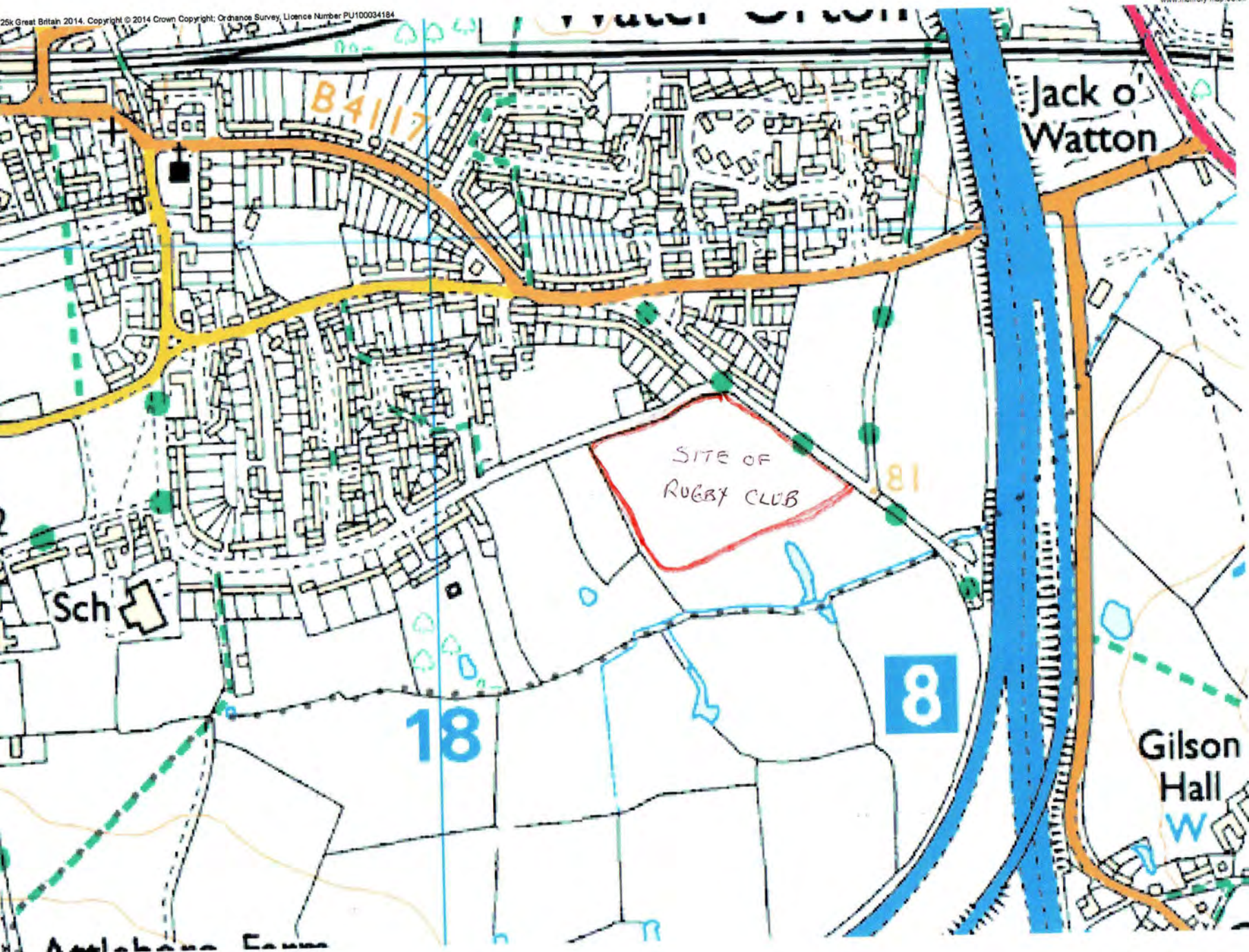

NEW ACTION GROUP PROPOSED

“SAVE THE VILLAGE”

- Founding Members
 - Allan Holland
 - Ray Payne
 - John Warren
 - Jacquie Coombes

NEW MEMBERS WELCOME

WHAT WE WOULD LIKE TO SEE HAPPEN

OBJECTIVES OF GROUP WITH VILLAGE APPROVAL

- Ensure we have an input to the New School Plans
- We want a substantial Car Park at the New School (100 spaces)
- Plank Lane may need to be widened
- Same area of playing fields and playgrounds as old school
- Do not want a high rise block – 2 stories max
- Vehicle access not via Mickle Meadow
- **MUST RETAIN VICTORIAN BUILDINGS OF OLD SCHOOL**
uses could be – Heritage Centre (Colin Green our historian)
Badminton Club
Keep Fit Club
Whilst Drives
Village Meetings
Educational – Computer Lessons for over 60' s etc.



WHAT YOU CAN DO

WRITE TO WCC

- You may want to thank them?
- Village needs to be consulted on new school design
- Must retain Victorian part of Old School for the Village

WHO TO WRITE TO

Nigel Mimms – Education Officer NWBC (Main Atherstone Address)

Mrs Mandy Walker
Manager, Regeneration & Special Projects
Economic Growth
Warwickshire County Council
PO Box 43
Shire Hall
Warwick – CV34 4SX

SUMMING UP – ALLAN HOLLAND

ANY QUESTIONS?